

ASPIRATIONS

ALWAYS ASPIRE TOWARD SOMETHING BETTER



100,000 MEMBERS STRONG THE POWER OF ONE MULTIPLIED

Franklin Charity, pictured here between Sigma Beta Delta Executive Director, Peter Banholzer, (L) and Sigma Beta Delta President, Dr. Randall M. McLeod (R), was the lucky student to become the significant numerical member.

FROM THE PRESIDENT'S DESK

HISTORY ---- IT IS IMPORTANT

We require students to take history classes at all levels of their educational journey. It seems all religions emphasize their historical benchmarks and, as you can tell by this issue of the *Aspirations*, we at Sigma Beta Delta are revisiting an important time in our history. "The Power of One" was the theme of our first national meeting almost 25 years ago. This inspired those in attendance and launched us forward into who we are today.



The theme of "The Power of One" touches my life perhaps differently from yours. My wife is a cancer survivor. Each year we march with thousands of others in the "Race for the Cure" which has developed into an international drive to make a difference in breast cancer. This was all started by one person, the sister of Susan G. Komen. She vowed to do what she could to make a difference in the lives of breast cancer patients. "The Power of One" has led to over \$2.2 billion towards research and treatment.

My wife's cousin was diagnosed with leukemia at 11 years old. St. Jude Hospital in Memphis took charge of her care at no cost to her family. Now, 50 years later, she is still with us. Most of you know the St. Jude story. One man, Danny Thomas, decided he would do what he could to help people with this disease.

Sigma Beta Delta started from "The Power of One". One small group of men pledged to do what they could to assist the honor society movement. They created the theme, invited supporters, and inspired people to do what they could. Dr. Sanda Hile Hart was at our first national meeting. She embraced the message and over time became President of Sigma Beta Delta. Dr. Gloria Clark was also in attendance and chose to use her skills to do what she could. Today, she is our treasurer and has assisted in bringing this organization to a firm financial position.

Along with these charities, Sigma Beta Delta is a great story impacting more than 450 colleges and universities, over 100,000 students, and giving hundreds of thousands of dollars to assist in their educational journey. So... whether you're a student, faculty, or alumni, it is our desire that you do what you can to help this world be a better place. We look forward to another 25 years.

"The Power of One"

Sincerely,

Randall M. McLeod
President, Sigma Beta Delta

Follow Sigma Beta Delta



sigmabetadelta.org

BOARD OFFICERS

President

Randall M. McLeod
Harding University
501-279-4201
rmmcleod@harding.edu

Vice President

J. Preston Jones
Nova Southeastern University
954-262-5127
prestonj@nova.edu

Treasurer

Gloria Clark
Winston-Salem State University
336-750-2347
clarkg@wssu.edu

Secretary

Donald H. Driemeier
Dean Emeritus, University Missouri-St. Louis
314-376-5226
driemeierj@gmail.com

Founding President

James H. Bearden
East Carolina University
252-756-3808
beardenj@ecu.edu

Immediate Past President

Sandra Hile Hart
Dean Emeritus, Texas Wesleyan University
817-473-2220
hart.bs@gmail.com

BOARD OF DIRECTORS

Janet Ewing

Mary Baldwin University
540-887-7055
jewing@marybaldwin.edu

Dell Ann Janney

Culver-Stockton College
573-288-6388
djanney@culver.edu

William Kehoe

University of Virginia
434-924-7045
wjk@virginia.edu

James Maxwell

Lincoln Memorial University
423-869-6298
james.maxwell@lmunet.edu

Lee Kenyon

Daytona State College
386-506-3557
lee.kenyon@daytonastate.edu

ADVISORY COUNCIL

Clifford L. Eubanks

Belmont University
334-243-5887
etwinoaks@aol.com

CENTRAL OFFICE

Executive Director

Peter Banholzer
1 University Blvd.
Provincial House P11
St. Louis, MO 63121-4400
1-888-723-7181
Fax 314-516-4455
sigmabetadelta@umsl.edu

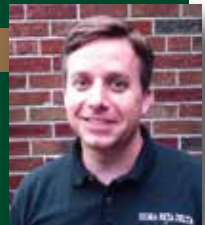

SIGMA BETA DELTA'S 100,000th MEMBER

It was a very soggy day in Lynchburg, VA. It had rained most of the day and night before, and it was still raining on the morning of May 18th, 2018. Many ceremonies and graduations were scheduled for that day at Liberty University. Such a joyous day did not deserve the rain and clouds that rolled through the Blue Ridge Mountains. But, the rain didn't discourage the students and faculty nor their friends and family as they began to arrive on campus. Many of the guests that day arrived with colorful flowers and dazzling balloons to push against the grey of the day and to give to their loved ones in recognition of their academic achievements.



"The certificate and stole are stored away so I can show my daughter, in the future, the reward for hard work and be living proof and a reminder"

One of the ceremonies scheduled for that day was a Sigma Beta Delta member induction ceremony. Member induction ceremonies are always a special occasion, but this ceremony was to be a little more special than most. The 100,000th member of the honor society was going to be inducted. Liberty University's chapter advisor, Terry Conner, was very excited that Franklin Charity was to be the significant numerical member. Franklin is an undergraduate majoring in Business Data Networking and Security. He arrived that day with his family not knowing that he would receive the special recognition. Franklin is a self-proclaimed introvert and typically doesn't like to sit in the front of a room, but on that day he chose the front row. It was a serendipitous decision.

Sigma Beta Delta's President, Dr. Randall McLeod, and Executive Director, Peter Banholzer, were in attendance. Dr. McLeod was called to speak at the podium before commencing the induction ceremony. He spoke about the power of membership in an honor society and the meaningfulness of recognizing student accomplishments. He spoke about the significant number milestones of Sigma Beta Delta, then announced that the 100,000th member would be inducted at this ceremony. Franklin was called to the stage. He was given a custom member certificate and embroidered honor stole along with a scholarship award. There was great applause, lots of pictures taken, and a realization by Franklin as to why many people shook his hand before the ceremony telling him they were happy that he came.

When Franklin was asked how he felt about being a little more famous than most members, he said "it's great to be recognized for all the hard work I've done and adversity I've overcome. Being the special one that day, just made it more special." Franklin is a full-time student, a husband, a father, and he works full-time. Franklin said that becoming a Sigma Beta Delta member and receiving such public recognition made him feel very loved. He used the scholarship money to pay for tuition but not before he took his family out for a little celebration. Franklin plans to use the support and motivation of membership to pursue a master's and a doctoral degree. He aspires to be the chief information officer or chief security officer for a major corporation.

Dr. McLeod's speech that day highlighted recognizing student achievements to inspire them to achieve future goals. Membership has now inspired 100,000 Sigma Beta Delta members and Franklin is living proof of the power of one.

Sigma Beta Delta
100,000th Member
May 18, 2018

2018 SIGMA BETA DELTA FELLOWSHIP AWARD RECIPIENTS



Joe Wesley Bale
Thomas University
Thomasville, GA

Cheryl is a Business Advisor for the Small Business Development Center for San Diego County hosted by MiraCosta College. She has helped dozens of companies obtain over \$4 million in government contracts. After 11 years of hard work and dedication advising small businesses, Cheryl returned to school to pursue an MBA. While balancing marriage, three children, and her career, Cheryl has excelled in her studies and her career maintaining a 4.0 GPA. Cheryl aspires to continue working with small businesses and start teaching online classes while touring the country in an RV.

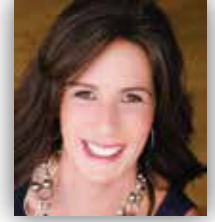

Cheryl A. Brown
Ashford University
San Diego, CA



Julie Brown
Cornerstone University
Grand Rapids, MI



Sarah Conte
University of Pittsburgh
Johnstown, PA



Madelyn Joy Deviney
Howard Payne University
Brownwood, TX

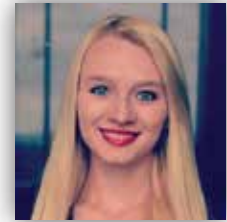

Allisha Anne Dworshak
Dickinson State University
Dickinson, ND



Nicole Garofalo
Molloy College
Rockville Centre, NY



Vaniah Capri Hall
Stevenson University
Owings Mills, MD



Tiffany Irby
Culver-Stockton College
Canton, MO



Rebecca M. Kasun
Saint Francis University
Loretto, PA



Ashton Ann Lindsay
Wayne State College
Wayne, NE



Ashley McGann
Saint Michael's College
Colchester, VT

Tiffany is the only member of her family to graduate from high school and go to college. She has always excelled at school, achieving a 3.9 GPA while pursuing a Bachelor's degree in Finance. Tiffany hopes to inspire not only her younger cousins, but also her older relatives. She will intern as an internal auditor with Charter Spectrum & aspires to earn a master's degree in business. Tiffany will use the financial award to help pay for her tuition.



Garwayne McGregor
College of Westchester
White Plains, NY



Joshua Mercer
Franklin Pierce University
Rindge, NH

Josh is very honored to be an SBD member and will continue "to inspire others to be the best they can." He aspires to be a positive leader & give back to his community.



Luis Alfredo Reyes Morillo
Barton College
Wilson, NC



Mackenzie E. Ottens
Keuka College
Keuka Park, NY

Mackenzie’s personality & award application stood out by submitting an application manually typed on his 1951 Remington Quiet-Riter. He said his academic strength is being able to learn things quickly. That skill should come in handy as a student because he admits to having bad time management skills. Mackenzie’s life goal is to continue “being the person I needed when I was younger.”



Rebekah Owsley
Johnson University
Knoxville, TN

Rebecca specifically chose Johnson University for it’s Nonprofit Administration program. She was inspired by her parents who ran a nonprofit. She aspires to fight for people oppressed by their community. On campus, she serves as a tutor in the school of business and as a Presidential Ambassador to the University’s President. Rebecca has been able to keep a 4.0 GPA, even with all of her extra activities. She plans on pursuing an MBA.



Emily Pawelski
Hilbert College
Hamburg, NY



Spriha Pradhan
Bemidji State University
Bemidji, MN



Natalie Grace Quigley
Wesley College
Dover, DE



Brice Quillen
Emory & Henry College
Emory, VA



Jon Paul Ray
Central Christian College of Kansas
McPherson, KS



Christian Ray Redman
Randolph-Macon College
Ashland, VA



Sharmori Richardson
International College of
the Cayman Islands



Emma Silber
Washington College
Chestertown, MD



Emily Poh Ying Siow
Palm Beach Atlantic University
West Palm Beach, FL

Emily aspires to make a difference in the world. Her goal is to provide low interest loans in her home country of Malaysia, so people can afford their pensions, basic needs, and healthcare.



Michael Albert Timmerman
Saint John’s University
Collegetville, MN



Kenneth Walton
Springfield College
Springfield, MA



Nicholas G. White
Dominican College
Orangeburg, NY



Sam Zanto
North Central University
Minneapolis, MN

Congratulations to the Class of 2018 Sigma Beta Delta Fellowship Award winners. A total of \$33,500 was awarded to 30 students for their outstanding academic achievements and aspirations. Winners receive an award of \$1,000 or \$1,500 to use for their future education.

THE POWER OF ONE MULTIPLIED

Sigma Beta Delta held its first society wide conference in the fall of 1997. The society was just over three years old at that time. The theme of that meeting was “The Power of One: Excellence and Personal Responsibility in the 21st Century.” The power that one person can have on their community and the world was on display to inspire all of the members and chapter officers in attendance. Two of the attendees at that meeting must have taken the message to heart because less than a year later, they chose to use their power of one to greatly influence Sigma Beta Delta by joining the society’s Executive Board.



*Dr. Clark (L) and Dr. Hart (R)
1998 SBD Newsletter photos*

Dr. Sandra Hile Hart and Dr. Gloria Clark were inducted as faculty officer members at their institutions just a year or two prior to attending the 1997 meeting. They, like other attendees, saw the potential that an honor society can have to positively impact their students and their program. Attendees were challenged by the meeting’s presiding officer, and SBD’s Founding President, Dr. James H. Bearden. Dr. Bearden challenged attendees to consider the power they can have through Sigma Beta Delta saying, “The collegiate honor society has had a long and successful history of encouraging and recognizing excellence of students in colleges and universities, and that valuable role should be maintained and nurtured as its unique and primary mission.” Clark and Hart were able to multiply their power through the many students they inducted into membership at their chapters. They further multiplied their power through their service on the Sigma

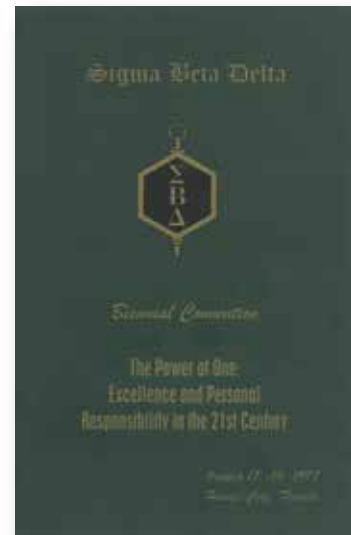

Beta Delta Board. As volunteer board members, they have been a part of chartering over one hundred chapters. Those chapters have gone on to induct thousands of members. They have been part of selecting applicants to award thousands of dollars in Fellowship Awards. Those awards have helped dozens of students continue their higher education. They have participated on numerous society committees and represented Sigma Beta Delta for many years, strengthening the society’s foundation and securing its future. They are proof that the Power of One is possible to positively impact the world and the power can be multiplied.

As Sigma Beta Delta looks towards its silver anniversary in 2019, Clark and Hart will continue to serve as examples for all members to accept the challenge of their power. The most academically gifted individuals become Sigma Beta Delta members. Their light shines brightly. Accept the Power of One and multiply it throughout your life.



Dr. Clark and Dr. Hart, recent photos.

SIGMA BETA DELTA'S 25th ANNIVERSARY



October 24-26, 2019

Philadelphia's Historic District

All Sigma Beta Delta members and chapter officers are invited to meet at the Wyndham Philadelphia Historic District for fellowship, networking, informative sessions, key note speakers, & a celebration of Sigma Beta Delta's 25th Anniversary. Save the date and watch for more information.

DONATION APPEAL

Sigma Beta Delta is in a state of anticipation as the society looks towards its 25th Anniversary and an ever expanding horizon. There is great anticipation for many new things to come. New members joining in the spring, new member and chapter management software that will go live in July 2019, awarding more scholarships this coming summer, and of course the silver anniversary celebration in less than a year. These new horizons are only possible because of our inherited legacy, built by a network of over 100,000 members. A member network that uses their Power of One to positively impact their community. This society is privileged to build upon its legacy, continuing a tradition of wisdom, honor, and aspirations. *As you make your year end giving plans, we humbly ask that each member consider a donation of \$25 or more to support the society's future.* Please use the inserted envelope or log on to www.sigmapetadelta.org/donate.

THANK YOU!

SIGMA BETA DELTA DONORS 2017-2018

Members of Sigma Beta Delta are listed by chapter.

\$1,000+ Sandra Hile Hart Texas Wesleyan University	Michael Pelaez California Southern University	Robin J. Buck Palm Beach Atlantic University	Rosarito P. Jahn Felician University	Nandish Pathak DeVry University
ACBSP Region 2	Michelle Pickels Holy Family University	Ned Calvert East Texas Baptist University	Jasper Johnson Excelsior College	Tracy Pauter Hood College
ACBSP Region 4	Jackie H. Price Shenandoah University	Melanie Campbell Davis & Elkins College	Maria Jones Reinhardt University	Laina Peters SUNY New Paltz
\$100-500 Leo Archambault Nova Southeastern University	Steve Shaw University of Tampa	Barbara Ann Cass University of Illinois-Springfield	Lisa M. Juman Columbia College	Michael J. Pierick Indiana University of Pennsylvania
Patricia Colbert Lynn University	Margrit Sigrist DeVry University	Gregory L. Chambers Nova Southeastern University	Ronald Kaplan National University	Teresa Piper Kean University
Ernest E. Johnson Franklin University	Jeff R. Turner Howard Payne University	Gina M. Churchill Benedictine University	William F. Kauder, Jr. Winston-Salem State University	Christy Polnaszek Kaplan University
Ronald W. Leftwich Culver-Stockton College	Phyllis H. Warden Kean University	Joseph Cochran Elizabeth City State University	Jennifer A. Klase Butler University	Wendy Price Belhaven University
George F. O'Neill Shorter University	Thomas P. Weiss Benedictine University	Ernest Coward Clayton State University	George Kollie American Public University	Edward I. Rivera, III Excelsior College
Charles E. Rolling Carroll College	J. R. Wilhelm Nova Southeastern University	Willie Currie, Jr. Averett University	Kathleen Kotakis Franklin Pierce University	Michael L. Schirmer Wilmington University
Janine Y. Swenson College of St. Elizabeth	Michael L. Wolfe Nova Southeastern University	Deidra A. Doerr McKendree University	Christine A. Laino Felician University	Nannette Scudiero Truman State University
Donald R. Tapia Saint Leo University	Daniele Young Keiser University	Ann Droptini East Texas Baptist University	Rosemarie F. Latourette SUNY New Paltz	Kay L. Siebenaler University of Nebraska Kearney
Steven Wollenburg Keller Graduate School	\$50 or less Regina A. Adams Robert Morris University	John O. Droptini East Texas Baptist University	Stacy Leier-Valentine Mills College	Ricky A. Smith Defiance College
\$55 - \$100 Mona D. Ables Liberty University	Philip Adelman DeVry University	Christina Eggert University of Nebraska Kearney	Matthew E. Littell Daytona State College	Dorothy J. Stubblebine Rowan University
Anne-Marie D. Almonord Long Island University	Lynn Amey Wilmington University	Debra Fernandes Curry College	Herbert Luckett Robert Morris University	Tammy A. Suchanek Robert Morris University
Steven Bay Keller Graduate School	Chris Anderson Long Island University	Jason Finagan Colorado Technical University	Hadia Lugo Berkeley College	Larry Swartz University of Illinois-Springfield
Judith H. Devenport University of Texas of the Permian Basin	Danny Athanasaw Nova Southeastern University	Othello M. Fitzgerald Elizabeth City State University	John A. Maser N.C. State University	Augusta L. Thomas Wilmington University
Wayne Foss Argosy University	Yvonne Athanasaw Nova Southeastern University	Jean D. Fletcher University of Hartford	Richard W. McCall MidContinent University	Karol Tiemann McKendree University
Nichole M. Giacche Cabrini College	Gregory L. Atkinson Mountain State University	George Gardner Bemidji State University	Mary McCray-Casey McKendree University	Amanda E. Tolbard Hood College
Dustin M. Giertz Averett University	Paul Ayisu California Southern University	Angie Haar Texas Women's University	Patrick McTeigue Beaver College	Anthony Tyles, Jr. North Carolina Wesleyan College
Taylor Hansen University of Wisconsin Green Bay	Edmund Banas Wilmington University	Kristen Harding Argosy University	Miriam Mishkin College of Staten Island	Karen Vander Galien Marian University
David A. Luhrsen Palm Beach Atlantic University	William Barbieri University of New Haven	Robin Hatfield Montana State University	Judith Monasky Dickinson State University	Darlene Wagner Columbia College
Michael O. Moorman Saint Leo University	Harvey L. Bauman Lees-McRae College	Clothida Higgs Long Island University	Michael P. Morales DeVry University	Mary M. Wagner Marymount Manhattan College
Edward J. Moran Benedictine University	Warren Bergstein Long Island University	Emily G. Hobbs Bryan College	John Morvay Walsh University	Galoff N. Walker Salve Regina University
Robert Ontolchik Robert Morris University	Christian Blankenship Wilmington University	Janey Isom McKendree University	Arlene Nicholas Salve Regina University	Linda Williams Franklin University
Roberta Palmer DeVry University	H. Marshall Booker Christopher Newport University	Lynn Ives Martin Methodist University	Joshua Nowrangilall College of Westchester	Charles J. Wonch Medaille College
	Virginia H. Breen Nova Southeastern University		Linda A. Patane Notre Dame de Namur University	

The purposes of Sigma Beta Delta are to encourage and recognize scholarship and accomplishment among students of business, management, and administration. Each dollar donated to Sigma Beta Delta goes towards advancing the society's mission and helps keep membership affordable for future members. All donations are tax deductible.

Thank you for your donation!

